



Lasting Impact

Donor Journal 2024



UnityPoint Health
Grinnell Regional
Medical Center Foundation

mission

The purpose of UnityPoint Health® – Grinnell Regional Medical Center Foundation is to enhance philanthropic activities to ensure the UnityPoint Health – Grinnell Regional Medical Center (GRMC) mission of improving the health of the people and communities it serves.

vision

The UnityPoint Health – Grinnell Regional Medical Center Foundation will inform and educate donors and the local communities regarding the work of GRMC while providing encouragement and opportunities to support the medical center’s mission.

TABLE OF contents

- 4 Welcome
- 5 2024 Disbursements of Gifts
- 6 *Delivering Our Future*
- 10 Philanthropic Impact
- 14 Hospital News
- 20 Legacy Partners
- 21 Planned Giving
- 22 2024 Family of Donors

FOUNDATION STAFF



Donna Fischer
Director of Development



Jan Veach
Foundation Database
Coordinator

2024 BOARD OF DIRECTORS

UNITYPOINT HEALTH - GRINNELL REGIONAL MEDICAL CENTER FOUNDATION

Dawn Disney-Bruggeman, *Chair*
Shannon Reding, *Vice Chair*
Dennis Day, *Secretary/Treasurer*
David-Paul Cavazos, *Rural President*
David Cranston, MD
Shane Hart
Laura Manatt
Mike McKeag
Jeff Menary
Bill Menner
Chad Nath

UNITYPOINT HEALTH - GRINNELL REGIONAL MEDICAL CENTER

David-Paul Cavazos, *Rural President*
Darwin Copeman, *Chair*
Rachael Kinnick, *Chair Elect*
Sally Lang, *Treasurer/Past Chair*
Henry W. Morisada Rietz, Ph.D., *Secretary*
Lisa Bishop, DO, *Medical Staff President*
Jake Boyer, PA-C
Allan F. Maly
Amy Miller
Sarah Smith
Traci Smith
Jon Rozenfeld
Douglas J. Van Daele, MD, FACS

Welcome

DEAR FRIENDS,

Thank you seems like such a small thing to say when the impact of your generosity is so very, very large. No matter how we say it or how often we say it, thank you is the best way we have to express our gratitude - along with a glimpse in the following pages at how your support makes a difference at GRMC for our patients, their families and our providers and team members.

Whether you have supported GRMC for decades, are a first-time donor, or land somewhere in between, the impact of your contribution is deeply felt throughout our organization. Your gift makes so much possible at GRMC - from purchasing critical pieces of equipment like a fracture table to providing a sleep sack for each of the 246 babies who were born here in 2024! Turn through the pages and see what great things your philanthropy accomplished last year. We hope you'll be amazed and proud.

Your thoughtful, compassionate generosity is inspiring. Thank you for sharing our vision and supporting our mission. You have our heartfelt gratitude.

Believe what you do makes a difference because it does.



David-Paul Cavazos
David-Paul Cavazos
Rural President
UnityPoint Health - Grinnell Regional Medical Center



Dawn Disney-Bruggeman
Dawn Disney-Bruggeman
Board Chair
UnityPoint Health - Grinnell Regional Medical Center Foundation



Donna Fischer
Donna Fischer
Director of Development
UnityPoint Health - Grinnell Regional Medical Center Foundation

2024 Disbursement of Gifts

The GRMC Foundation is honored to help you make a meaningful impact on the programs and services GRMC provides. With your donation, you partner with GRMC in fulfilling our mission to improve the health of the people and communities we serve.

In 2024, donations to the GRMC Foundation provided more than \$550,000 in philanthropic support to GRMC. Listed below are some of the many areas impacted by the generosity of you, our donors.

- Emergency Department
- Hospice
- Medical/Surgical Unit
- Obstetrics (OB) Unit
- Operating Room
- Physical Therapy
- Sleep Lab
- Wellness Center

100% of your gift stays local
TO BENEFIT THE HEALTH
CARE PROGRAMS AND
NEEDS IN ALL THE
COMMUNITIES WE SERVE.

A YEAR IN REVIEW

ADMISSIONS

Hospital
Inpatients
1,601

Outpatients
81,861

Intensive
Care Unit
136

SURGERIES

Inpatient **444** Outpatient **1,531**

VISITS

Emergency Department
8,143

Walk-In Clinic
3,094

OB/GYN Clinic
5,347



EMPLOYEES
369

BABIES BORN
246



MEDICAL PROVIDERS
44

2024 DISBURSEMENTS OF GIFTS

■ Capital	-----	\$140,612.50
■ Employee Assistance & Education	-----	\$3,230.54
■ Equipment	-----	\$201,155.96
■ Patient Assistance	-----	\$2,983.38
■ Programs and Services	-----	\$53,816.90

Total: \$401,799.28

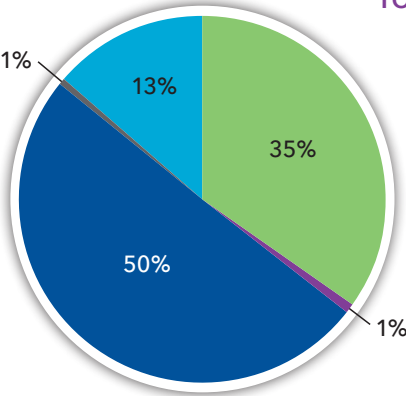

delivering OUR FUTURE

Your support of the *Delivering Our Future* campaign is making the renovation and expansion of GRMC's obstetrics unit possible. In early 2025, bids were being submitted for this project and construction will begin soon (or may already have begun). **The GRMC Foundation is very grateful for our donors who are partnering with us to make this improvement a reality.**

Funds for this project are coming from a variety of sources. More than \$866,000 has been donated by individuals and businesses in communities served by GRMC. Those generous donors, as of February 28, 2025, are listed at right. Additionally, the hospital was awarded a \$600,000 Community Facilities Block Grant in December 2023, and a portion of the 2023-2024 and 2024-2025 Centers of Excellence Grants for Maternal Health will be used for this project. The GRMC Foundation Board has also designated more than \$600,000 to the project from the GRMC Endowment's 2021, 2022, 2023 and 2024 spendable distribution. Altogether, nearly \$2.3 million has been committed to the expansion and renovation of our obstetrics unit as of February 28, 2025, bringing us to more than **half** of the projected \$4.09 million cost to bring this multi-phase project to completion.

The GRMC Foundation thanks the donors listed for their support of the *Delivering Our Future* campaign for the OB unit's expansion and renovation.

DONOR LIST

Gerald and Sara Adams
Dan and Nancy Agnew
Roger and Nancy Allen
Jonathan Andelson and Karin Stein
David and Rachel Arseneault
Barbara and John Ashby
LeAnn Avery
Sheryl Baarda
Sheenna Bachman
Sarah Joan Baker
Darlene V. Baltisberger - In Memory of I. Wilbur Baltisberger
Sig and Judi Barber
Julie Baumann
Miriam Baumann - In memory of Robert W. Baumann DDS
Dr. Scott and Delphina Baumann
Beckwith-Ferguson Family
Nicole and Russ Behrens
Anonymous
Kerry Bennett
David and Fonda Benson
Tyler Bishop
Sheryl Bissen
Peter and Diane Boeke
Anonymous
Madolyn Braley
Rev. David and Bridgett Brandt
Larry and Judy Brown
Dee Brown
Hannah Bruntz
Anonymous
Doug and Ginny Cameron
Lorna Caulkins
CauseTeam
Lenore Cavanagh
Lucy Chang and Monty Roper
Sue Cheney
Alan and Barbara Clark
Natalie and Roger Cline
Beryl Clotfelter*
Andrew and Angie Cody
Dr. Patrick and Jennifer Cogley
Anonymous
Denise Conkling

Glenyce Conway
Darwin and Jeanette Copeman
Aaron C. Corbin*
Brian Cranston
Dr. David and Linda Cranston
Russ and Brenda Crawford
Dr. David and Francesca Cunningham
Dr. Ryan and Sarah Dahlby Albright
Dave and Debbie Danforth
Anonymous
Gary and Susan Davis
Christine and Dennis Day
Laird and Marilyn Deppe
Mindy and Eric Deppe
Anonymous
Troy and Jessica Dillon
In memory of Mason Brown
Sue Drake
Brian and Melinda Drees
Steve Dunn and Marcheale Haworth
Jim Dunne and Sara Hegg-Dunne
Anonymous
Kevin Durbin
Marie J. Eisenman
Tricia Ellis
Anonymous
Charlaine Ewan
Anonymous
Sharon Falck
Kevin and Megan Farrell
Diana Fenner
Susan Ferguson
First Interstate Bank
Donna Fischer
Braxton and Emily Fisk
Maureen Fitzgibbon
Dave and Melissa Ford
Clay Francis and Ann Ellis
Will and Evelyn Freeman
Fremont Farms of Iowa, LLP
Alden and Karen Frischmeyer
Bradford German
Scott and Suzie German
Mark and Donna Godar
David Graham
John and Margery Graves
Greater Poweshiek Community Foundation
GreenState Credit Union (Grinnell, IA)
Stu and Christine Grefe
Grinnell College

Grinnell Mutual
Grinnell Rotary Club
Grinnell State Bank
Dan and Jan Gross
Cathy Grovenburg
Chris, Ashley, and Claire Grundler
Ben and Arlene Guenther
Gerald and Nancy Guenther
Brenda Mikel-Hagedorn and Dan Hagedorn
Effie and Otto Hall
Bill and Jeanne Hammen
Nick and Elaine Hammes
Rick and Valerie Hammond
Timothy Hammond and Katie Lanius
Kamal Hammouda
Cherish Hansen
Tara Hansen
Max and Nancy Higgason
Patricia and Duane Hinrichs
Randall Hotchkin
Chris and Judy Hunter
Ann Igoe
Image First
Imagine Grinnell
Carolyn Jacobson
Brent and Dawn Jaeger
Larry* and Echo Jansen
Anonymous
F. Addison Jones* Trust
F. Austin and Kim Jones
Carol Jordan
Beverly Judge
Debra Kennedy
David Ketter
Key Cooperative
Lee and Bev King
Anonymous
Jessica and Seth Kite
Anonymous
Kirsten Klepfer
Alan and Ann Knaack
Kevin and Susan Kolbe
Loren and Peggy Kolpin
Susan Kriegel
Stephanie and Thomas Lair
Land O Lakes Foundation
Ron and Sally Lang
Steve and Karen Langerud
Anonymous
Sheila Latcham
Ben Latimer and Stephanie Connor
Latimer Family Foundation

Latitude Signage + Design
Russelle Jones Leggett
Rev. Selva R. Lehman
Mark Levandoski and Monica St. Angelo
Denny and Barbara Linderbaum
Nancy S. Locker
Janice W. Logan
Anonymous
Brian and Laura Manatt
Matt and Megan Mann
Dr. Peter Marsho
Mark and Lynn Mawe
Anonymous
Kent McClelland
Michael and Mindy McClelland
Anonymous
Michael and Cara McKeag
Sharon L. Mealey
Jeff and Renee Menary
William Menner and Barbara Trish
Matt and Amy Miller
Marta Miller
Ryan and Tisha Miller
Sandy and Betty Moffett
Tom and Emily Moore
Jack and Jan Mutti
Chad and Terri Nath
Barb Norman
Angela and Blaine Oakie
Eric and KayLynn Osborn
Russel K. and Paula H. Osgood
Eleanor Altemeier Osland
Edie Parmley
Jane Patterson
Dr. J.R. and Linda Paulson
Janis Peak
Mitzi Pederson
Ann Peiffer
Dennis and Jean Perri
Roger and Dorothy Peterson
Evan and Abby Petig
Daryl and Lynne Petty
Karen and Edward Phillips
Debby and Paul Pohlson
Bill Pollak
Rick and Angie Radcliffe
Sid Ramsey
Suzanne and Montie Redenius
Kent and Mary Reed

Warren and Nancy Reinecke
Allen and Donna Ricks
Sarah White and Henry Rietz
Richard and Carolyn Ritter
Jack and Diane Robertson
Catherine Rod
Marianne Ronan
Anonymous
Jon Rozenfeld and Jill Korey
Sam Cox
Jordan Scheibel and Emily Guenther
Mark and Sarah Scholten
Mary Schuchmann
Diane Schultz
Doug and Reyne See
Kevin and Sarah Seney
Rich and Barb Shell
Deanna Shorb
Mary Shutts
Carol Smith
Joel and Nicolle Smith
Sally W. Smith
Sarah and Dustin Smith
Traci Smith and Ginette McFarland
Alex Smolik
Anonymous* and Anonymous

Dorothy and Ray Spriggs
Alicia and David Stanley
David Stark
Glenn and Ginger Sterk
Desiree and Jacob Strayer
Vicky Suiter
Bessie C. Tedrick
Elizabeth Trimmer
John and Mary Jo Upah
Drew and Leah Van Rees
Mark and Lesa Vande Kamp
Brian and Jan Veach
Lance and Megan Veldboom
Dick and Sis Vogel
Robert and Marilyn Vogt
Glenn and Diane Volkman
Anonymous
Anonymous
June Watkins
Janet Watson and Sherman Manning
Kim and Bob Wemer
Richard Wiegand
Donna Winburn
Lesley Wright and Donald Doe

To make a gift or for more information about this project, contact Donna Fischer at (641) 236-2079 or Donna.Fischer@unitypoint.org or visit uph.link/DeliveringOurFuture.



DONOR FEATURE

PHILANTHROPY A Family Tradition

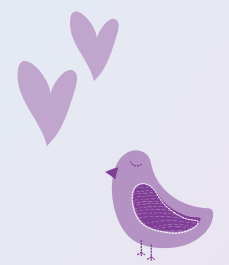

The GRMC Foundation gratefully shines a light on the generosity of the Estate of F. Addison Jones, the F. Austin and Kim Jones family, and Grinnell State Bank. Their support of the *Delivering Our Future* capital campaign to expand and renovate GRMC's obstetrics (OB) unit will impact families in this region for years to come. Thank you!

Grinnell is home to **F. Austin and Kim Jones**, high school sweethearts who recently celebrated their 38th anniversary. They returned to Grinnell after graduating from college to work and ultimately raise their family. Austin and Kim enjoy being grandparents and spending time with their family: daughters Alyson Jones, Kelsey (Nick) McCulley, and Miranda (Kyle) Bradberry, and grandchildren Jaxon McCulley, Emilia McCulley, and Koen Bradberry.

Austin is the President, Chief Financial Officer, and Chief Trust Officer of Grinnell State Bank. In addition to his position at the bank, Austin serves on a variety of nonprofit boards and is a triple-threat athlete who competes in triathlons around the country.

Kim is a nurse at Grinnell Regional Medical Center, where she has worked for 38 years – 34 of those in the obstetrics unit where she has enjoyed bringing new life into the world as well as sharing her knowledge with staff and expectant parents.

Kim's work as an obstetrics nurse at GRMC provides unique insight into the needs of the unit. "As a member of the OB staff, having an additional labor and delivery room and updated postpartum rooms will be hugely beneficial," states Kim. "Having more space to provide care also gives us the ability to be more efficient when accessing supplies that will be more readily available in the new rooms."



The family of F. Addison and Marion Jones in 2014. Addison and Austin are the first two people from the left in the front row. Kim is in the middle of the second row. The plaque behind Addison and Austin is from The Marion A. Jones Patient Care Wing dedication.

Austin and Kim care deeply about Grinnell and the surrounding region. They put that caring into action in their work and in their philanthropy, adding to the Jones family's long history of supporting the hospital.

Generations of Giving

Austin's grandfather, F.A. Jones, was a member of the Community Hospital Board of Directors, serving as Treasurer from 1966 to 1968, during the time of its merger with St. Francis Hospital. He had the financial knowledge to keep Community Hospital from going under and ensure that Grinnell General Hospital was able to survive fiscally during its early years.

Marion Jones, Austin's mother, (at right with her husband, F. Addison Jones, in 2005) was a member of the Grinnell General Hospital Board of Directors. She was proud to be the board's first female Chairman, serving in that role from 1986 to 1988. During her tenure, she led the hospital through the transition of adding outpatient care services and dedicated the Mammography Unit in 1987 with First Lady Barbara Bush by her side. Initially her involvement was through the Community Hospital Auxiliary's various fund-raising efforts including membership drives, charity balls, and the gift shop.

"My mother, father, and grandfather all instilled in me the importance of a strong Hospital in our community," shares Austin.

Grinnell State Bank

The Grinnell State Bank was organized in 1925 by Grinnell businessmen to be an independent community bank and is still fulfilling that role today. The Jones Family has owned and operated the bank since 1954, and that legacy continues with a fifth generation of family members on staff. Grinnell State Bank has been a long-time supporter of GRMC, contributing to numerous capital campaigns (Moving at the Speed of Life, Blueprint for Health, Building on Excellence, 1983 Capital Fund Drive) and programs such as Anesthesia Medicine and Bike Helmets for Third Graders.

The bank's support of the *Delivering Our Future* campaign continues their history of community involvement. "The Hospital is probably one of the most important economic engines for a rural area," says Austin. "It brings quality of Life, quality jobs, and quality people that will make for a great City, County, and region."

The GRMC Foundation is grateful to the estate of F. Addison Jones, F. Austin and Kim Jones, and the Grinnell State Bank for their generous support of the *Delivering Our Future* campaign.

The Jones family's ongoing commitment to the well-being of the hospital and the communities it serves shines through their generous support of this project.





Philanthropic Impact

NEW OVERBED TABLES THROUGHOUT THE HOSPITAL

Your donations made it possible to purchase 36 new overbed tables now in use throughout the hospital.

The sleek design of these tables easily slides under beds. The low-profile, U-shaped base provides maximum versatility and the tables can be adjusted to any height. These new tables are appreciated by patients and team members for their ease of use and adaptability.



MEETING PATIENT TRANSPORT NEEDS

When the operating room (OR) and emergency department (ED) needed new patient transport carts, the GRMC Foundation was able to help - *thanks to your generosity*. Both departments received 2 new stretchers with an innovative motorized drive system that makes them easier to maneuver, thereby increasing efficiency and reducing the risk of back injuries to our caregivers.

NEW ENDOFLIP FOR SURGERY DEPARTMENT

Thanks to your donations, the GRMC Foundation was able to help GRMC's Surgery Department purchase a new EndoFLIP, a minimally invasive type of technology that can be used during endoscopy to measure dimensions, movement and pressure inside the esophagus and other organs.

Pictured with the EndoFLIP, left to right, are members of GRMC's surgery team: Jaci VanNorden, Emily Larson, Nicky Williams, Lori Glasgow, Breanna Saunders.



BLADDER SCANNER FOR HOSPITAL

Because of your support, a new bladder scanner has been purchased for GRMC. Our nurses and patient care technicians recognized a need for a second scanner to expedite care for patients and, thanks to you, the GRMC Foundation was able to meet that need.

This new scanner harnesses real-world data to consistently detect and define bladder location, size and shape for all pediatric and adult patients. It measures the bladder volume within seconds and its simple charting tool easily transfers exam results to any electronic healthcare record system.

Pictured left to right: Jasmine Hines, PCT and Jamie Hatfield, RN



FRACTURE TABLE FOR ORTHOPEDIC SURGERIES

Thanks to the incredible support of our donors, GRMC has a brand-new, state-of-the-art orthopedic surgery table! "This new table is much more than just equipment. Its advanced features allow for precise positioning and improved access during surgery, leading to better outcomes and faster recovery for our patients," says Dr. Anthony Tedesco, a DMOS surgeon who lives and works in Grinnell full-time providing orthopedic care at UnityPoint Health - Grinnell Orthopedic Clinic.

Pictured left to right: Mary Duke, Dr. Tedesco, Mikaylah Avis, Lindsey Cole, Sam Manatt, Haley DeHoedt, Emily Larson, Blythe Woolen, Vicki Brown, Breanna Saunders and Lori Glasgow.





NEW MANOMETRY FOR SURGERY DEPARTMENT

Thanks to your support, the GRMC Foundation helped the Surgery Department purchase a high-resolution manometry system. This system is used to measure the muscles at the top and bottom of the esophagus, and also measures the pressure, speed, and wave pattern of muscle contractions along the esophagus while swallowing.

"This new equipment has made esophageal manometry easier for our technicians due to shorter procedure times which makes the procedure more tolerable for our patients," says Angie Oakie, RN, BSN, MHA, GRMC Surgery Department Manager.

Pictured with the manometry are two of GRMC's surgical nurses (left to right), Haley DeHoedt, RN, and Lori Glasgow, RN.



MONTEZUMA PIECEMAKERS QUILT GUILD DONATES QUILTS

The Montezuma Piecemakers Quilting Guild donated approximately **15 handcrafted quilts** to GRMC in 2024. These one-of-a-kind quilts are distributed to chemotherapy and obstetric patients in need of a little extra comfort.

Pictured with the quilts is Rae Schuman, a member of the guild.

GIRL SCOUT COOKIES DONATED TO GRMC TEAM

Grinnell Mutual Reinsurance teamed up with local Girl Scout Troop 882 to donate several boxes of Girl Scout cookies to the team members at GRMC, one of several local business to receive a donation of cookies. Thanks, Camrynn Fisher, Troop 882 and Grinnell Mutual for the delicious cookies!

Pictured with the cookies is Girl Scout Camrynn Fisher.



YOGA MATS

Thanks to a generous donor, twenty new deluxe yoga mats were purchased for use at the Postels Wellness Center. Pictured here are the mats, displayed and decorated with lights for the Christmas holiday.



BIKE HELMETS

In 2024, free bike helmets were distributed to **464** third graders in 11 area schools for the **29th year** in a row. In a thank you note from a Lynnville-Sully third-grader, John wrote, "Thank you for the awesome bike helmet. I will use it all summer. I like it a lot. I will never forget, if there are wheels under you, you need a helmet." **This safety initiative is only possible because of your donations!** Thank you for helping to keep our children safe on wheels.

Pictured is the team who distributed helmets at Davis Elementary, left to right: Holly Pettlon, Wellness Supervisor; Craig Cooper, former owner of Bikes To You and owner of Iowa Built; Barb Arlint, Iowa Built; and Wellness Specialists Grace Diehm, Megan Jensen, Kayley McCain.



Thanks for your incredible support!



Hospital News

GRMC TEAM MEMBERS GIVE BACK

The GRMC Foundation is grateful to the **125 Grinnell team members** who participated in the 2025 Employee Giving Campaign (EGC)! Together, they raised more than \$25,000 in cash and pledges. Team members donated to the following funds: *Delivering Our Future*, Employee Crisis, Compassion, Area of Greatest Need, Laboratory Remodel, Wellness and Hospice. Special thanks go to the GRMC Leadership team who achieved 100% participation in the campaign. *Thanks to all of you for connecting Your Passion with Our Purpose.*



CONSTRUCTION UPDATES

The renovations to GRMC's laboratory are complete! Pictured here are the finished spaces of the check-in area, waiting room, and draw rooms. We are excited about this expanded space for our team to work in as we continue to provide excellent care to our patients.



Admitting Desk



Waiting Room



Lab Draw Room

In September 2024, UnityPoint Health - Grinnell began an expansion of the Clinic on the 3rd floor of the Ahrens Medical Arts Building. The north half of the Administration Suite was sectioned off to build five patient examination rooms, a nurses' station and three provider offices. This work was completed in April 2025 and our OBGYN Clinic team is now seeing patients in this new space.



Procedure Room

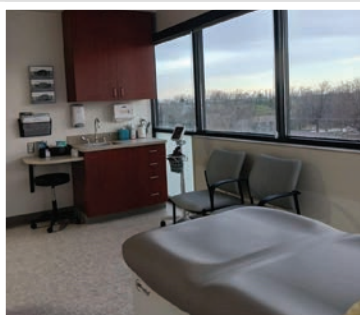

Examination Room



Examination Room

GRMC RECOGNIZED WITH PERFORMANCE LEADERSHIP AWARD

On November 21, 2024, as part of National Rural Health Day, UnityPoint Health - Grinnell was recognized with a **Performance Leadership Award for Excellence in Outcomes** by The Chartis Center for Rural Health. This recognition is held for the top quartile - 75th percentile or above - among rural hospitals. GRMC was one of four UnityPoint Health affiliated hospitals to be recognized.

National Rural Health Day is an annual observance to bring attention to, and honor the incredible efforts of, rural healthcare providers, communities, organizations, offices of rural health and other stakeholders dedicated to addressing the unique healthcare needs of rural America.



Pictured with the award certificate are, left to right, Laura Juel, Vice President of Nursing and Clinical Services, and David-Paul Cavazos, Rural President.

GRMC EARNS LGBTQ+ HEALTHCARE EQUALITY LEADER DESIGNATION

GRMC, Iowa Methodist Medical Center, Iowa Lutheran Hospital, Methodist West Hospital and Blank Children's Hospital were named five of the 384 healthcare facilities nationwide earning the **LGBTQ+ Healthcare Equality Leader** designation from the Human Rights Campaign Foundation (HRC). These designations were awarded in the 16th iteration of HRC's Healthcare Equality Index released on May 7, 2024. **This is the first time GRMC has been recognized by HRC at Leader status.**



BREAST CANCER CARE CLOSE TO HOME

In 2024, the hospital purchased a Neoprobe®. This imaging device is used by surgeons to pinpoint cancerous tissue during surgery to provide patients with a more precise and personalized approach to their breast cancer diagnosis and treatment. By offering this technology locally, patients can receive advanced care close to home, reducing stress and travel burdens.

"We are excited to be able to offer Neoprobe to our patients," says Dr. Anna Mensing, general and breast surgeon at UnityPoint Health - Grinnell General Surgery and Weight Loss Surgery Clinic (pictured at right). "This technology is a game-changer in breast cancer care, and we are committed to providing our community with the most advanced treatment options available."

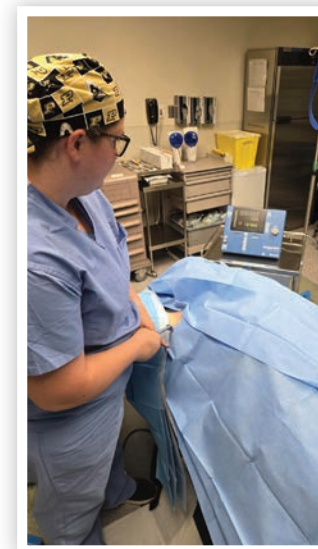

NEW PROVIDERS



Margot Ducowny,
PMHNP, ARNP
Behavioral Health Clinic



Becca Driscoll, PA
Manatt Walk-In Clinic

GRMC LAUNCHES SELF-CHECK-IN KIOSKS

To make care easier and more efficient for patients, GRMC has rolled out a self-check-in kiosk. The new kiosk is located at the outpatient registration check-in area. The kiosks are intended to be the first stop for all patients who currently use outpatient registration for walk-in or scheduled appointments. Patients who have complex registration needs will be prompted to visit the registration desk and complete their check-in process.

Patients with appointments in departments that don't use outpatient registration, like Rehabilitation Services or Infusion and Chemotherapy, should continue following the same check-in process.



CENTER OF EXCELLENCE GRANT RENEWED

UnityPoint Health - Grinnell received a fourth round of grant funding in 2024 from the Iowa Department of Health and Human Services (previously Iowa Department of Public Health) as a **Center of Excellence in rural maternal health care**. We have been awarded \$215,500 to continue establishing Iowa's framework for access to high quality obstetric services for rural populations.

2024 GREAT IOWA NURSE

Kim Sears, RN, BSN, clinical education specialist and staff development coordinator was named to the prestigious list of 2024 Great Iowa Nurses. This award annually recognizes nurses at healthcare organizations across the state for their outstanding contributions to their patients, team members and the nursing profession. Kim began her career at GRMC in 2001 where she has been influential in the growth and changes that have taken place.



"Kim is a role model for excellences," says Laura Juel, vice president of nursing and clinical services at GRMC. "She goes to medical emergencies and models behaviors and stresses proper expectations. Then, she uses the real-life experiences as training examples. She meets one-on-one with providers and employees to educate and test competencies. Kim models being a team player. Even with her regular duties, she frequently jumps in to help in the Intensive Care Unit, Emergency Department or as House Supervisor."

2024 ROSE AWARD RECIPIENT

Asia Brown began her nursing career in 2012 as a Certified Aesthetic Nurse (CAN). She has worked in long-term care units while specializing in dementia care. She also spent time at a long-term pediatric facility where she helped children with their daily living activities. Asia joined the GRMC team in 2023. An excerpt from her patient nomination reads, "Asia is very attentive and is never short or grumpy. She made me feel special. She also helped my 85-year-old mother by getting her a wheelchair and bringing her to my room. She did this twice! I didn't worry about my mom as I knew Asia would provide excellent care for her just like she did for me. This young woman will go far in her career. Asia ALWAYS took her time and never rushed me. She could ease my mind and truly went above and beyond."



2024 DAISY AWARD RECIPIENTS

Amber Evans, who has been a nurse for the past 19 years, has worked in the Medical/Surgical unit since she began her career at GRMC seven years ago. An excerpt from her patient nomination reads, "Amber was an outstanding nurse! She always came into the room with a positive attitude and gave great care to my mother as her patient. She went above and beyond to provide compassionate care to my mother and all our family. I can't say enough about the great care at UnityPoint Health - Grinnell!"



Morgan Beck, who has been a nurse for the past 10 years, has worked in the Obstetrics department since she began her career at GRMC. An excerpt from her patient nomination reads, "As an OB nurse, you're present during one of the most important times in a patient's life. It can be stressful, uncertain and downright scary! From the moment Morgan stepped into our room, she calmly, yet assertively, led us through the birth of our first child in a way that made us feel like we were getting world-class service in our small-town hospital."



UNITY IN THE COMMUNITY

Early on a damp and chilly Saturday morning in November, the first **Unity in the Community Fun Run/Walk** kicked off. Led by a group of UnityPoint Health - Grinnell employees, the event featured food, music and prizes as participants gathered in Grinnell's Central Park for the start of the 5K run/3K walk. The event brought attention to the importance of movement and having fun for a healthy lifestyle.

"We were thrilled to see so many community members at our first Unity in the Community event," says David-Paul Cavazos, Unity Point Health -Grinnell President. "Our team worked hard to make sure every detail was perfect, and I'm proud of all the work they put into this community wellness event. It was heartwarming to see so many families and friends come together to enjoy an activity that promotes health and well-being. We look forward to continuing to build healthier, stronger communities together in the future".

GRMC thanks the local sponsors, listed here, who made this event possible with their generous support.

- | | | |
|------------------------------------|----------------------------------|--|
| <i>Bill's Jewelry</i> | <i>Hotel Grinnell</i> | <i>Suzi's Boutique</i> |
| <i>Brown's Shoe Fit (Grinnell)</i> | <i>HyVee (Grinnell)</i> | <i>The Claude W. and Dolly Ahrens Foundation</i> |
| <i>Clarity Eye Care</i> | <i>Key Co-op</i> | <i>Thiesen's (Grinnell)</i> |
| <i>Family Dentistry</i> | <i>Latitude Signage + Design</i> | <i>Ultimate Sports and Graphics</i> |
| <i>Fareway (Grinnell)</i> | <i>Loralei's Giftshoppe</i> | <i>Uptown Nutrition</i> |
| <i>First State Bank</i> | <i>Luther Floor Company</i> | <i>Utech Integrative Health PC</i> |
| <i>GreenState Credit Union</i> | <i>Prairie Canary</i> | <i>WalMart (Grinnell)</i> |
| <i>Grinnell College</i> | <i>Ramsey Weeks Insurance</i> | |
| <i>Grinnell Mutual</i> | <i>Ramsey Weeks Real Estate</i> | |
| <i>Hometown Heroes</i> | | |



A Groundbreaking Procedure at GRMC Impacts Many Lives

In the fall of 2024, a patient entered GRMC's emergency department with a life-threatening situation necessitating artificial life support. The GRMC care team, in partnership with the Iowa Donor Network and the patient's family, began the work of fulfilling the patient's wishes for organ donation. Usually in these situations, patients are transferred to Des Moines for the organ harvest, but the family wanted the patient to remain in Grinnell.

In a groundbreaking procedure, our team, working closely with the Iowa Donor Network (IDN), ultimately performed the organ harvest here at GRMC – the first time ever at a rural Iowa hospital. The patient's kidneys and liver were flown immediately to three different locations for transplant, resulting in saving three recipients' lives. The heart valves, musculoskeletal tissue and skin tissue were harvested as well, impacting 75 lives.

In a letter from the Iowa Donor Network, chief executive officer Suzanne Conrad, RN, MS, states, "We appreciate the opportunity to work collaboratively with your staff to make donation a reality for the patient and their family."

Staff involved in this process included the following:

Angela Anderson, RN, ICU
Sheenna Bachman,
Med-Surg Manager
Dr. Joan Bowles
Kelly Briggs, RT
Dr. Ronald Collins
Jen Cook, CRNA
Denise DeZwarte, RN, ICU
Edie Hatcher, ST, OR

Megan Hughes,
House Supervisor
Dr. Todd Janicki
Laura Juel, VP Nursing
Services
Julie Klein, RT
Chanda Kline, RRT
Sam Manatt, RN, OR
Dr. Anna Mensing

Holly Murken RN, ICU
Angie Oakie, RN, OR
Constance Puckett, RT
Dawn Scanlon, RN, ICU
Kim Sears, RN
Sara Stansberry, RN, ICU
Cody Walker, RN, ICU
Nicky Williams, RN, OR

"Words cannot express how proud I am of our hospital's team members," extols Kim Sears, RN, Clinical Education – Staff Development at GRMC and lead liaison with the Iowa Donor Network. "We are the definition of outside the box thinking. Instead of 'We can't or don't do that here,' we asked, 'Why can't we?' The level of commitment, collaboration, professionalism, determination and support from each other, the IDN and the family was inspiring. Being part of a person's life ending is the hardest part of being in healthcare and this experience was no different. Our hearts ache for the family and friends who lost their loved one. However, we also have joy and a sense of accomplishment knowing that three people were gifted with life!"

“
The level of commitment,
collaboration, professionalism,
determination and support
was inspiring.
”

IMPACTING FUTURE GENERATIONS THROUGH

Legacy Gifts

The GRMC Foundation Legacy Partners is a recognition program for donors, patients, team members and providers who have included the GRMC Foundation in their estate plan or other type of future gift in support of the mission of GRMC.

2024 LEGACY CLUB PARTNERS

Claude and Dolly Ahrens*	F. Addison and Marion Jones*	Dori B. Pearce
Paul Ahrens*	F. Austin and Kim Jones	Rev. and Mrs. Homer F. Perry*
Dr. Robert* and Miriam Bauman	Zoe Jordan*	Roger and Dorothy Peterson
Gerald Bell*	Wendy Kadner	Dick Postels
Kenneth and Lucille Benda*	Robert* and Marjory Kaloupek	Lucille M. Potts*
Isadore and Ida Berman*	Marvin E. Kelley*	Raymond and Doris Powell*
Frank R. and Lois M. Brownell II*	Bette Kersey*	Jane R. Poynter*
Frank R. and Nancy E.* Brownell III	John and Jewel Kintzinger*	Melvin and Ruth Price*
Dale and Eylene Brush*	Donald W. and Candace Packard	LaVerne Raffety*
Joanne M. Bunge*	Lambie*	Maynard and Eloise Raffety*
Ruth Carmichael*	Ron and Sally Lang	Rick and Sue Ramsey
Myrtle Cass*	Raymond* and Shirley Larsen	Suzanne and Montie Redenius
Beryl and Mary Lou Clotfelter*	Rena J. Leeper*	Todd L. and Shannon R. Reding
S. Mabel Coats*	Dr. H. R. and Rhea Light*	John and Nadine Runyan*
Dr. David and Linda Cranston	Todd Linden	Kenneth Sr.* and Phyllis Saunders
William Crosby	Stan and Bev Lubben	Irene Schmitt*
Kenneth and Verleen Eggman*	Ralph and Janell Luebben*	Merideth McDonald Settje
Luther* and Jenny Erickson	Harriet Macy*	LaForest and Mary Sherman*
George and Elizabeth Ernst*	Leila N. Maring*	Helen B. Shipley*
Char Ewan	Mabel Maulik*	Glenn and Ginger Sterk
Ed Gilday* and Sheila Schmidt	Paul D. McDonald*	Janet Stewart*
Grace Gustafson*	Ralph Owen McDonald*	Corinne Switzer*
Jack and Walda Gustafson	Homer L. and R. Jean	Dave and Sue Vander Linden
Montie* and Betty Hammond	McDonough*	Bruce and Martha Voyles
James and Janice Hansen	Kathleen McNulty	Waldo S.* and Rita K. Walker
Helen Hargrave*	Rex and Bette Miskimins*	Elizabeth Westercamp*
Edward and Beverly Hatcher	Jack and Jan Mutti	Everett G. and Alice M.
Arthur M. Heimann*	Todd Nelson	Williamson*
Arnie and Joanie Heimsoth	Chris and Jean Nolte	Dr. Vic* and Diane Wilson
Jerry Henschen*	Carl and Joann Orr*	Michael and Susan Witt
Velma Hiser*	Dr. John and Elizabeth Parish*	Netia B. Worley*
Barbara Bates Howell*	Dr. J. B. and Jan Paulson	Merle W. Zirkle
Dwight and Elsie Johnston*	Dr. J. R. and Linda Paulson	
David A. Jones	Janis S. Peak	

* Deceased

If your name has been misspelled, listed incorrectly or unintentionally omitted, we apologize. Please notify Donna Fischer of the error so our records can be corrected. Contact Donna Fischer at (641) 236-2079, Donna.Fischer@unitypoint.org, or by mail at 210 4th Avenue, Grinnell, Iowa 50112.

Planned Giving

GIFT PLANNING FOR THE FUTURE

Choosing to add a philanthropic component to your estate plan or any other type of future gift is a process that requires purposeful reflection of the impact you want your gift to have on the organization(s) you desire to support, among many other factors.

If you decide to include a gift to the GRMC Foundation in your will, trust or by beneficiary designation, please let us know. Notifying us is the best way to ensure we receive the gift you intend for us and that your wishes for the use of your gift are honored when we receive it in the future. Your gift can be designated to general funds or for any project or program at UnityPoint Health – Grinnell. Please seek the advice of your financial and/or legal advisor while planning a legacy gift.

Donors who make a planned gift to the Foundation become one of our Legacy Partners. As a member, you will:

- Make a personal investment in GRMC’s future and support local, quality health care for generations to come.
- Be recognized in print and on our donor wall. Donors can remain anonymous, if preferred.
- Be invited to special Foundation events.
- Help advance healing, caring and teaching at GRMC.

If you desire to make a gift by will or trust to GRMC Foundation, we recommend that you use the following language:

“I give, devise and bequeath the sum of \$____ (or property herein described or percentage of the estate or residue) to Grinnell Regional Medical Center Foundation or its successor, an Iowa nonprofit corporation, to be used for _____.”

You may also need the following information when including the Foundation in your plans:

LEGAL NAME: Grinnell Regional Medical Center Foundation

ADDRESS: 210 4TH Avenue, Grinnell, IA 50112

FEDERAL TAX ID NUMBER: 42-1454737

To request more information or let us know you have made a gift by will or other type of future gift, please email Donna.Fischer@unitypoint.org. Because the Foundation is a nonprofit organization your donation will qualify as a tax deduction to the fullest extent of the law. One hundred percent of your gift remains local to support the mission of GRMC.

Visit the GRMC Foundation’s planned giving website, plannedgiving.unitypoint.org/Grinnell, to access resources to help with your gift planning. This includes valuable tools and information about gifts of stock, IRA Qualified Charitable Deductions, bequests and more.

2024 Family of Donors

Each donor listed below is a critical partner to GRMC in the fulfillment of our mission to improve the health of the people and communities we serve. The GRMC Foundation is pleased to have this opportunity to publicly recognize each thoughtful and generous donor who chose to include GRMC in their charitable giving in 2024.

A

Gerald and Sara Adams
Arnold and Harriet Adelberg
Dan and Nancy Agnew
Virginia Ahrens
Allen Financial
Doug and Abby Allen
Roger and Nancy Allen
Allianz
Roxy Alvarez
Steve and Sheree Andrews
Matthew and Katherine Ankrum
Anonymous
Barbara and John Ashby
Iona Avery
LeAnn Avery

B

Sheryl Baarda
Sheenna Bachman
Sarah Joan Baker
BakerStarrett LLP
Sig and Judi Barber
Bates Flowers by Design
Susan Bauman
Julie Baumann
Miriam Baumann - In memory of Robert W. Baumann DDS
Dr. Scott and Delphina Baumann
Bayer Production
Tammy Beardmore
Donald and Nancy Beck
Beckman Gallery & Gifts
Beckwith-Ferguson Family
Nicole and Russ Behrens
Anonymous
Kerry and Shane Bennett
David and Fonda Benson
Richard and Melissa Berman
Steve W. Bernemann
Greg and Danielle Berry
Anonymous
Bikes to You
Bill's Jewelry
Dr. Lisa Bishop
Sheryl Bissen
Duane and Pamela Blagden
Kathleen Blain
Chris Bloethe
Rachel Bly
Peter and Diane Boeke
Ana Gigi Bokingkito

Anonymous
Dave and Julie Bracy
Madolyn Braley
Darrell and Sherma Brand
Michelle and Brett Brennan
Marilyn Parry and Stephen Briscoe
Larry and Judy Brown
Dee Brown
Ed and Joyce Brown
Brown's Shoe Fit (Grinnell)
Anonymous
Greg and Bonnie Buntz
Carmelita and Allan Burch
Anonymous
Anonymous
Larry and Diana Buter
Anonymous

C

Doug and Ginny Cameron
Anonymous
John Carl
Paul Carnahan
Lorna Caulkins
CauseTeam
Lenore Cavanagh
David-Paul and Laura Cavazos
Laura Cellucci
Sue Cheney
Angie Chidester
Clarity Eye Care
Anonymous
Kathy Clark
The Claude W. and Dolly Ahrens Foundation
Betty Cline
Brian and Julie Cline
Natalie and Roger Cline
Beryl Clotfelter*
Andrew and Angie Cody
JoAnn Cogley Hunter
Dr. Patrick and Jennifer Cogley
Anonymous
Denise Conkling
Glenyce Conway
Brent and Debby Cooper
Darwin and Jeanette Copeman
Brian Cranston
Dr. David and Linda Cranston
Steve and Francene Cranston
Russ and Brenda Crawford
Anonymous

Dr. David and Francesca Cunningham

D

Dr. Ryan and Sarah Dahlby Albright
Dave and Debbie Danforth
Anonymous
Gary and Susan Davis
Christine and Dennis Day
Ronald and Shirley DeBondt
Anonymous
Laird and Marilyn Deppe
Mindy and Eric Deppe
Ruby DeYoung
Anonymous
Troy and Jessica Dillon
Steve and Dawn Bruggeman
Milton and Mary Dixon
In memory of Mason Brown
Elizabeth A. Dobbs
Joyce E. Doonan
Dale and Joy Douglas
Anonymous
Sue Drake
Brian and Melinda Drees
Duane and Mitzi Dufoe
Mary and James Duke
Anonymous
Steve Dunn and Marchele Haworth
Jim Dunne and Sara Hegg-Dunne
Anonymous
Kathy Clark
Kevin Durbin

E

Marie J. Eisenman
Caleb and Tina Elfenbein
Donnette R. Ellis
Tricia Ellis
Paul and Ruth Elzey
Anonymous
Jenny Erickson
Anonymous
Charlaine Ewan

F

Sharon Falck
James V. Fallon
Grinnell Family Dentistry
Fareway (Grinnell)
Kevin and Megan Farrell
Sheri and Al Fenner
Susan Ferguson
Betty Ferneau
First Interstate Bank

First State Bank
Donna Fischer
Braxton and Emily Fisk
Maureen Fitzgibbon
Pamela and Larry Flander
Stella Fleener
Dave and Melissa Ford
James and Beverly Foster
Frank and Sharon Fowler
Dennis and Debra Fraker
Anonymous
Will and Evelyn Freeman
Fremont Farms of Iowa, LLP
Christopher French and Karen Shuman
Estate of Clyde F. French
Alden and Karen Frischmeyer
Heidi M. Fuller

G

Connie S. Gentry
Anonymous
Bradford German
Anonymous
Scott and Suzie German
David and Garnet Gertsma
Dr. Gene Gessner
Steve and Patty Gimse
Lori Glasgow
Jim and Sylvia Glass
Norma Gosselink
Richard and Lavonne Gosselink
David Graham
Raymond Graham
John and Margery Graves
Greater Poweshiek Community Foundation
Jeff and Sheri Greenhalgh
GreenState Credit Union (Grinnell, IA)
Stu and Christine Grefe
Dick and Miriam Gregory
Grinnell College
Anonymous
Grinnell State Bank
Roger and Loretta Gritsch
Anonymous
Jerry* and Carolyn Grosenbach
A.J. and Marcia Grosenbach
Dan and Jan Gross
Cathy Grovenburg
Chris, Ashley, and Claire Grundler

Ben and Arlene Guenther
Gerald and Nancy Guenther

H

Brenda Mikel-Hagedorn and Dan Hagedorn
Anonymous
Amber Hall
Anonymous
Nancy Hall
Effie and Otto Hall
Dusty and Linda Hamilton
Bill and Jeanne Hammen
Nick and Elaine Hammes
Rick and Valerie Hammond
Timothy Hammond and Katie Lanius
Kamal Hammouda
Barbara A. Hansen
Cherish Hansen
Tara Hansen
Bradley Hanson
Dawn Hanson
Janene Harper
Hart Family
Anonymous
Edie Hatcher
Bev and Ed Hatcher
Jennifer and Jeffrey Havens
Kim Hawkins
Howard Heinen
Brian and Jennifer Heishman
Curt Helms
Al and Deb Henderson
Anonymous
Jim Hicks
Max and Nancy Higgason
Roger Hill and Vida Praitis
Patricia and Duane Hinrichs
Brooke and Hobey Holder
Jennifer Holland
Aleks Hollar
Rich and Lois Holmes
Hometown Heroes
Todd Honold
Randall Hotchkin
Hotel Grinnell
Darryl and Cheryl Hull
Chris and Judy Hunter
Anonymous
Hy-Vee (Grinnell, IA)

I

Ann Igoe
Imagine Grinnell
Charlene Ingram

J

Carolyn Jacobson
Brent and Dawn Jaeger
Echo Jansen
Brent and Ashley Jensen
Megan Jensen
Anonymous
F. Austin and Kim Jones
Tonya Jones
Jeffrey Jonkman, Ph.D.
Carol Jordan
Beverly Judge

Brian and Laura Juel

K

Anonymous
Debra Kennedy
Jean and David Ketter
Key Cooperative
Lee and Bev King
David W. and Janet J. King
Jean Kinnaird
Robert and Pamela Kinnaird
Jerry and Pat Kinnaird
Anonymous
Jessica and Seth Kite
Anonymous
Kirsten Klepfer
Chanda Kline
Alan and Ann Knaack
R. Cecilia Knight and Gary Mertens
Kevin and Susan Kolbe
Loren and Peggy Kolpin
Mark and Chelsey Kolpin
Kerry and Susan Kriegel
Susan Kriegel
Tom and Karla Kriegel
Anonymous
Shirley Kusel

L

Anonymous
Dan and Jenn LaGrange
Stephanie and Thomas Lair
Land O Lakes Foundation
Ron and Sally Lang
Steve and Karen Langerud
Anonymous
Anonymous
Kenneth and Lisa Lasley
Sheila Latcham
Ben Latimer and Stephanie Connor
Latimer Family Foundation
Latitude Signage + Design
Russelle Jones Leggett
Rev. Selva R. Lehman
Anonymous
Mark Levandoski and Monica St. Angelo
Anonymous
Taylor Leverette
Florence Lindblom
Whitney Link
John Lint and Becky Gwin-Lint
JoAnn Little
Nancy S. Locker
Janice W. Logan
Lance and Deb Longman
Loralei's Giftshoppe
Jim and Betty Ludden
Luther Floor Company

M

Anonymous
Brian and Laura Manatt
Curt Manatt*
Matt and Megan Mann
John and Robin Mann
Gary and Sally Maring

Dr. Peter Marsho
John and Dorothy Martinek
Larry Mason
Jon and Tamara Mathes
Mark and Lynn Mawe
Karissa McAtee
Anonymous
Kent McClelland
Michael and Mindy McClelland
Anonymous
Daniel and Eun Jin McCulley
Kathy and Randall McCulley
Estate of Paul McDonald
Michael and Cara McKeag
Dennis and Sue McKelvie
Pauline McKenna
Kathy McNulty
Delmar and Mabel McWilliams
Sharon L. Mealey
Jeffrey Melick
Jeff and Renee Menary
William Menner and Barbara Trish
Lynn and John Messina
Marta Miller
Ryan and Tisha Miller
Sandy and Betty Moffett
Montezuma Community Fund, Inc.
Montezuma Piecemakers Quilt Guild
George and Tonia Montgomery
Bonnie Moon
Tom and Emily Moore
Anonymous
Amy Murty
Jack and Jan Mutti

N

Chad and Terri Nath
Eldon and Nancy Newberry
Jill Nicklas
Norman and Treva Nikkel
Elaine Noe
John and Dorothy Noer
Barb Norman

O

Angela and Blaine Oakie
Anonymous
Carol J. Osborn
Eric and KayLynn Osborn
Russel K. and Paula H. Osgood
Eleanor Altemeier Osland

P

Jane Patterson
Anonymous
Dr. J.R. and Linda Paulson
Dale Peak
Janis Peak
Dori B. Pearce
Mitzi Pederson
Ann Peiffer
Dennis and Jean Perri
Larry and Sonda Petermann
Roger and Dorothy Peterson
Evan and Abby Petig

Holly Pettlon
Daryl and Lynne Petty
Anonymous
Karen and Edward Phillips
Anonymous
Debby and Paul Pohlson
Bill Pollak
Richard and Beverley Postels
Prairie Canary
Carl and Milly Purvis

R

R & J's Bar & Grill
Rick and Angie Radcliffe
Carmen Raffety
Ramsey Weeks Insurance
Ramsey Weeks Real Estate
Rick and Sue Ramsey
Charles and Ruth Ranfeld
Pam Ranfeld
Rich and Diane Ranfeld
Anonymous
Sherri Rauch
Ima Rawlins
Anonymous
Larry and Janis Reams
Suzanne and Montie Redenius
Kent and Mary Reed
Rebecca Reetz Neal
Warren and Nancy Reinecke
Paul Rhinehart
Allen and Donna Ricks
Sarah White and Henry Rietz
Richard and Carolyn Ritter
Jack and Diane Robertson
Dori Robinson
Tony and Tammy Rockwell
Catherine Rod
Rick and Alicia Rohach
Linda Romero
Marianne Ronan
Gary and Janice Roorda
Anonymous
Larry and Twila Rosenow
Molly Ross
Dr. Lyle and Carolyn Roudabush
Jon Rozenfeld and Jill Korey
John Ruchotzke
Rummaging Around
Tom and Wendy Ryan

S

Sam Cox
Josh and Kelly Sandquist
Ken and Miriam Saunders
Rhonda and Tim Saunders
Michael Schaeffer
Jordan Scheibel and Emily Guenther
Don and Jeananne Schild
Mark and Sarah Scholten
Norman J. Schroeder
Mary Schuchmann
Anonymous
Diane Schultz
Connie Scurr and Boys
Kim Sears

Doug and Reyne See
SEI
Kevin and Sarah Seney
Rich and Barb Shell
Karen Shilling
Shannon Shirk
Deanna Shorb
Frank and Sherry Shults
Mary Shutts
Lenore Sleeuwenhoek
Carol Smith
Dottie Smith
Joel and Nicolle Smith
Anonymous
Sally W. Smith
Sarah and Dustin Smith
Traci Smith and Ginette
McFarland
Alex Smolik
Joel and Jana Snodgrass
Anonymous
Anonymous* and Anonymous
Anonymous
Dorothy and Ray Spriggs
Alicia and David Stanley
Anonymous
Glenn and Ginger Sterk
Michael R. Stewart and Gail J.
Bonath
Anonymous
Anonymous
Estate of Eva Story
Desiree and Jacob Strayer
Vicky Suiter
Rose Sullivan
Sully United Fund
Anonymous
Don and Doris Sundell
Suzi's Boutique
James Swartz and Cynthea
Mosier

T
Barbara and Russell Tabbert
Jenna Tanner
Gary and Barbara Tapper
Bessie C. Tedrick
Thiesen's (Grinnell)
Donna Thomason
Angela Thys
Elizabeth Trimmer
Anonymous
Hilliard Turner, Jr.*
Michelle Tustison

U
Ultimate Sports and Graphics
John and Mary Jo Upah
Uptown Nutrition
Utech Integrative Health PC

V
Valley West Uniforms
Anonymous
Dorothy Van Maanen
Anonymous
Drew and Leah Van Rees

Mark and Lesa Vande Kamp
Anonymous
David and Susan Vander Linden
L. Bryce and Charlotte Vander
Werff
Vannoy Chevrolet, Inc.
Anonymous
Brian and Jan Veach
Lance and Megan Veldboom
Roger and Val Vetter
Dick and Sis Vogel
Robert and Marilyn Vogt

W
WalMart (Grinnell)
Anonymous
Anonymous
June Watkins
Janet Watson and Sherman
Manning
Anonymous
Kim and Bob Wemer
Estate of Elizabeth Westercamp
Anonymous
Richard Wiegand
Kaitlin and Kyle Wilcox
Anonymous
Lola and Ronald Willrich
Anonymous
Anonymous
Patrick and Patti Wilson
Donna Winburn
Anonymous
Rick and Julie Wood
Tracy Woolfolk
Lesley Wright and Donald Doe

Y
Zachary Yoder

Z
Anonymous
Mary Jane Zimmerman

* Deceased

If your name has been misspelled, listed incorrectly or unintentionally omitted, we apologize. Please notify Donna Fischer of the error so our records can be corrected. Contact Donna Fischer at (641) 236-2079, Donna.Fischer@unitypoint.org, or by mail at 210 4th Avenue, Grinnell, Iowa 50112.

WAYS TO SUPPORT THE GRMC FOUNDATION

- Checks
- Credit card donations
- Pledges
- Monthly recurring gifts
- Memorials and tributes
- Securities
- Matching gift programs
- Gifts-In-Kind
- Real estate gifts
- Retirement plan gifts
- Stock transfers
- Automatic withdrawal
- Planned gift, such as bequest or life insurance benefit
- Charitable remainder annuity trusts
- Charitable gift unitrusts
- Charitable gift annuities
- Charitable lead trusts

All donations to the GRMC Foundation may be designated to a specific service, department or program at GRMC or may be designated for the hospital's general use. The GRMC Foundation also welcomes gifts to the **GRMC Endowment Fund**, which is an investment for the future of the hospital. ***One hundred percent*** of every dollar donated to the GRMC Foundation ***stays local*** to benefit the health care programs and needs in the GRMC service area.

 **UnityPoint Health**
Grinnell Regional
Medical Center Foundation

2024 Honorarium and Memorial Gifts

HONORARIUM GIFTS RECEIVED

**In honor of Dr. David Cranston
for your service as a GRMC
Foundation Board member**
Donna Fischer

**In honor of Dennis Day for your
service as a GRMC Foundation
Board member**
Donna Fischer

In honor of Dr. Gene Gessner
Donna Fischer

**In honor of William Menner for your
service as a GRMC Foundation
Board member**
Donna Fischer

**In honor of Chad Nath for your
service as a GRMC Foundation
Board member**
Donna Fischer

MEMORIAL GIFTS RECEIVED

In memory of Suzanne Ahrens
Anonymous

In memory of Edith Clark
Anonymous

In memory of Lorene DeWitte
John Lint and Becky Gwin-Lint
Tom and Wendy Ryan

In memory of Stanley DeYoung
Ruby DeYoung

In memory of Jerry Doonan
Anonymous

In memory of Ken & Fran Dutemple
Duane and Pamela Blagden

In memory of Dee Ann Edwards
Donna Fischer
Jennifer and Jeffrey Havens

In memory of Kathleen Fallon
James V. Fallon

In memory of Curtis Ferneau
Betty Ferneau

In memory of Joshua J. Fiscus, Sr.
Anonymous

In memory of Veronica Guthrie
R & J's Bar & Grill

In memory of Judy J. Kuehl
Anonymous

In memory of Janet Marcum
Matthew and Katherine Ankrum
Betty Ferneau
Stella Fleener
Raymond Graham
Anonymous

In memory of Roger W. McCulley
Stella Fleener
Richard and Lavonne Gosselink
Jerry* and Carolyn Grosenbach
Wendell and Jean Kinnaird
Robert and Pamela Kinnaird
Jerry and Pat Kinnaird
Daniel and Eun Jin McCulley
Kathy and Randall McCulley
Rick and Julie Wood

In memory of Dennis Moon
Alan and Ann Knaack
Lance and Deb Longman
Bonnie Moon
Rose Sullivan

In memory of Paula J. Peak
Dale Peak

In memory of Marolyn K. Pedersen
Gary and Susan Davis

**In memory of Dr. Michelle S.
Rebelsky**
Gerald and Sara Adams
Sheryl Baarda

In memory of Richard Shuler
Larry Mason

In memory of Eva Story
Angela Story
Tracy Woolfolk

In memory of Hilliard "Junior" Turner
Virginia Ahrens
Michael and Donnette Ellis

In memory of Elizabeth Westercamp
Anonymous
Anonymous
Connie S. Gentry
Florence Lindblom
Hilliard Turner, Jr.

* Deceased

If your name has been misspelled, listed incorrectly or unintentionally omitted, we apologize. Please notify Donna Fischer of the error so our records can be corrected. Contact Donna Fischer at (641) 236-2079, Donna.Fischer@unitypoint.org, or by mail at 210 4th Avenue, Grinnell, Iowa 50112.

2024 Estate and Planned Giving

2024 ESTATE GIVING

Paul D. McDonald*
Eva M. Story*
Elizabeth M. Westercamp*
Clyde F. French*

2024 PLANNED GIVING

Roger and Dorothy Peterson

2024 ENDOW IOWA

Arnold and Harriet Adelberg
Miriam Baumann - In memory of
Robert W. Baumann DDS
Elizabeth A. Dobbs
Al and Deb Henderson
Chris and Judy Hunter
F. Austin and Kim Jones
R. Cecilia Knight and Gary Mertens
Tom and Dianne Latimer
Russelle Jones Leggett
Jeff and Renee Menary
Tom and Emily Moore
Eleanor Altemeier Osland
Richard and Carolyn Ritter
Josh and Kelly Sandquist
Glenn and Ginger Sterk
Barbara and Russell Tabbert

2024 ENDOW IOWA MENTAL HEALTH

Arnold and Harriet Adelberg
Elizabeth A. Dobbs
Will and Evelyn Freeman
F. Austin and Kim Jones
Jeffrey Jonkman, Ph.D.
R. Cecilia Knight and Gary Mertens
Tom and Dianne Latimer
Pauline McKenna
Eleanor Altemeier Osland
Mitzi Pederson
Connie Scurr and Boys
Barbara and Russell Tabbert
Elizabeth Trimmer
Rebecca Reetz Neal

2024 GRINNELL REGIONAL MEDICAL CENTER ENDOWMENT

Anonymous
Barbara A. Hansen
Bev and Ed Hatcher
Loren and Peggy Kolpin
Ken and Miriam Saunders

* Deceased

If your name has been misspelled, listed incorrectly or unintentionally omitted, we apologize. Please notify Donna Fischer of the error so our records can be corrected. Contact Donna Fischer at (641) 236-2079, Donna.Fischer@unitypoint.org, or by mail at 210 4th Avenue, Grinnell, Iowa 50112.

Donor Bill of Rights

Philanthropy is based on voluntary action for the common good. It is a tradition of giving and sharing that is primary to the quality of life. To assure philanthropy merits the respect and trust of the general public, and donors and prospective donors can have full confidence in the not-for-profit organizations and causes they are asked to support, we declare that all donors have these rights:

1. To be informed of the organization's mission, of the way the organization intends to use donated resources, and of its capacity to use donations effectively for intended purposes.
2. To be informed of the identity of those serving on the organization's governing board, and to expect the board to exercise prudent judgment in its stewardship responsibilities.
3. To have access to the organization's most recent financial statements.
4. To be assured that their gifts will be used for the purposes for which they were given.
5. To receive appropriate acknowledgment and recognition.
6. To be assured that information about their donations is handled with respect and with confidentiality to the extent provided by law.
7. To expect that all relationships with individuals representing organizations of interest to the donor will be professional in nature.
8. To be informed whether those seeking donations are volunteers, employees of the organization, or hired solicitors.
9. To have the opportunity for their names to be deleted from mailing lists that an organization may intend to share.
10. To feel free to ask questions when making a donation and to receive prompt, truthful, and forthright answers.

Developed by the American Association of Fundraising Counsel (AAFRC), Association for Healthcare Philanthropy (AHP), Council for Advancement and Support of Education (CASE), and Association of Financial Professionals (AFP)



UnityPoint Health
Grinnell Regional
Medical Center Foundation

210 4th Avenue | Grinnell, IA 50112

uph.link/GrinnellFoundation